SIVUNIVUT
The Future
Olivia Akeeshoo Chislett
we found something today
a hard drive in the ruins
the condition was remarkable
corroded cables were all that needed replacing

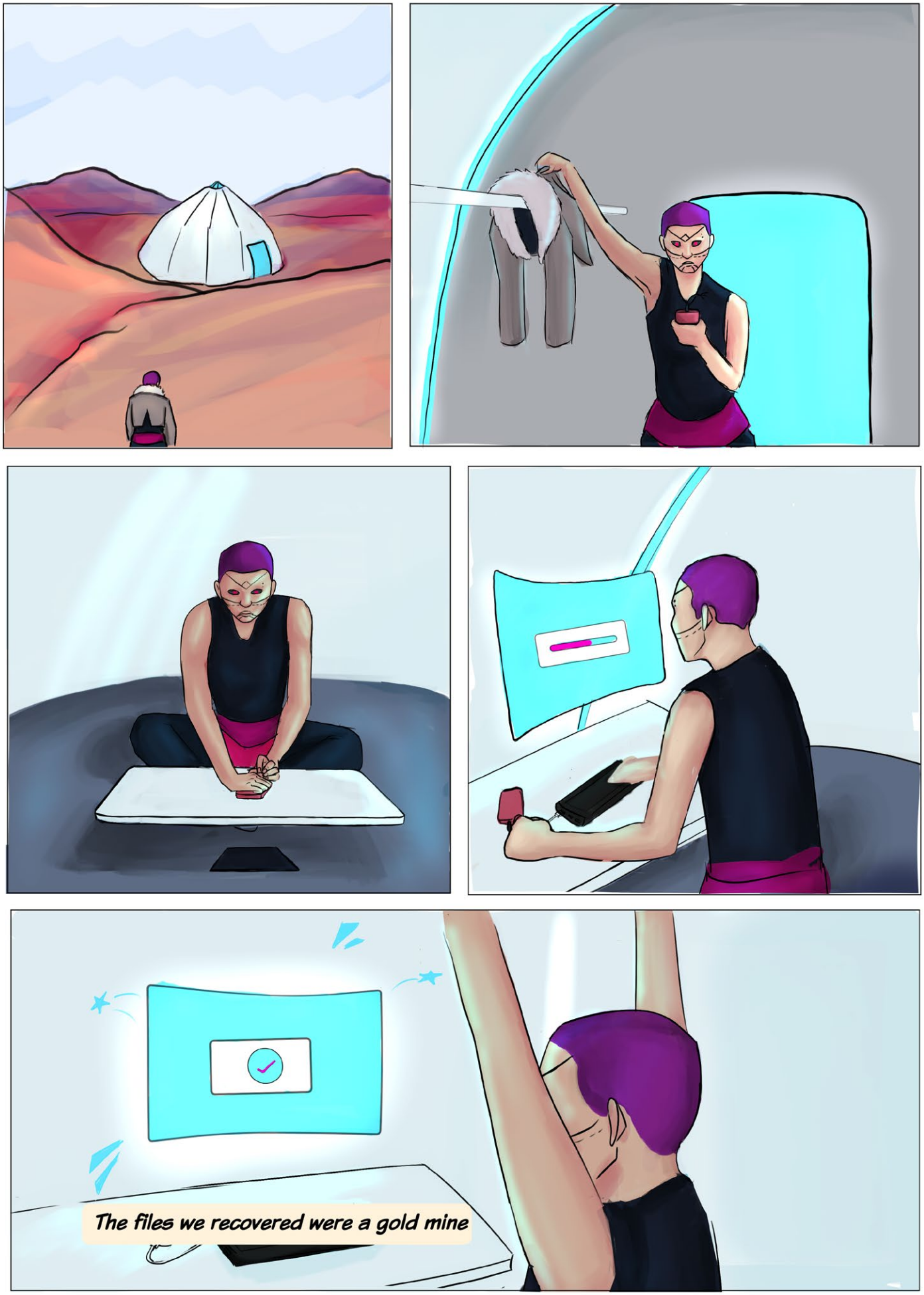
The files we recovered were a gold mine

pictures,
videos,
messages.
Language has changed so much since then;
it's hard work translating all these words and phrases.
But
that small glimpse into their life

That feeling that
We aren't so different
Despite being decades apart
despite the world changing, moving forward
These things stay the same
We are the same